

- Legend:
- Norfolk Vanguard onshore red line boundary
  - Landfall**
    - Landfall zone
    - Landfall compound zone
    - Indicative landfall compound
  - Onshore cable route**
    - Onshore cable route
    - Mobilisation zone
    - Indicative mobilisation area compound
  - Access**
    - Construction access
    - Operation access
  - Study areas**
    - Designated site study area
    - Great crested newt study area
    - Habitats and species study area

Project:	Report:
Norfolk Vanguard	Environmental Statement

Title:  
Norfolk Vanguard study areas  
(map 1 of 9)

Figure: 22.1a	Drawing No: PB4476-005-022-001				
Revision:	Date:	Drawn:	Checked:	Size:	Scale:
03	18/05/2018	NJ	GC	A3	1:25,000
02	24/04/2018	GC	GC	A3	1:25,000

Co-ordinate system: British National Grid EPSG: 27700



© Vattenfall Wind Power Ltd 2018. Contains Ordnance Survey data  
© Crown copyright and database rights 2018 Ordnance Survey 0100031673



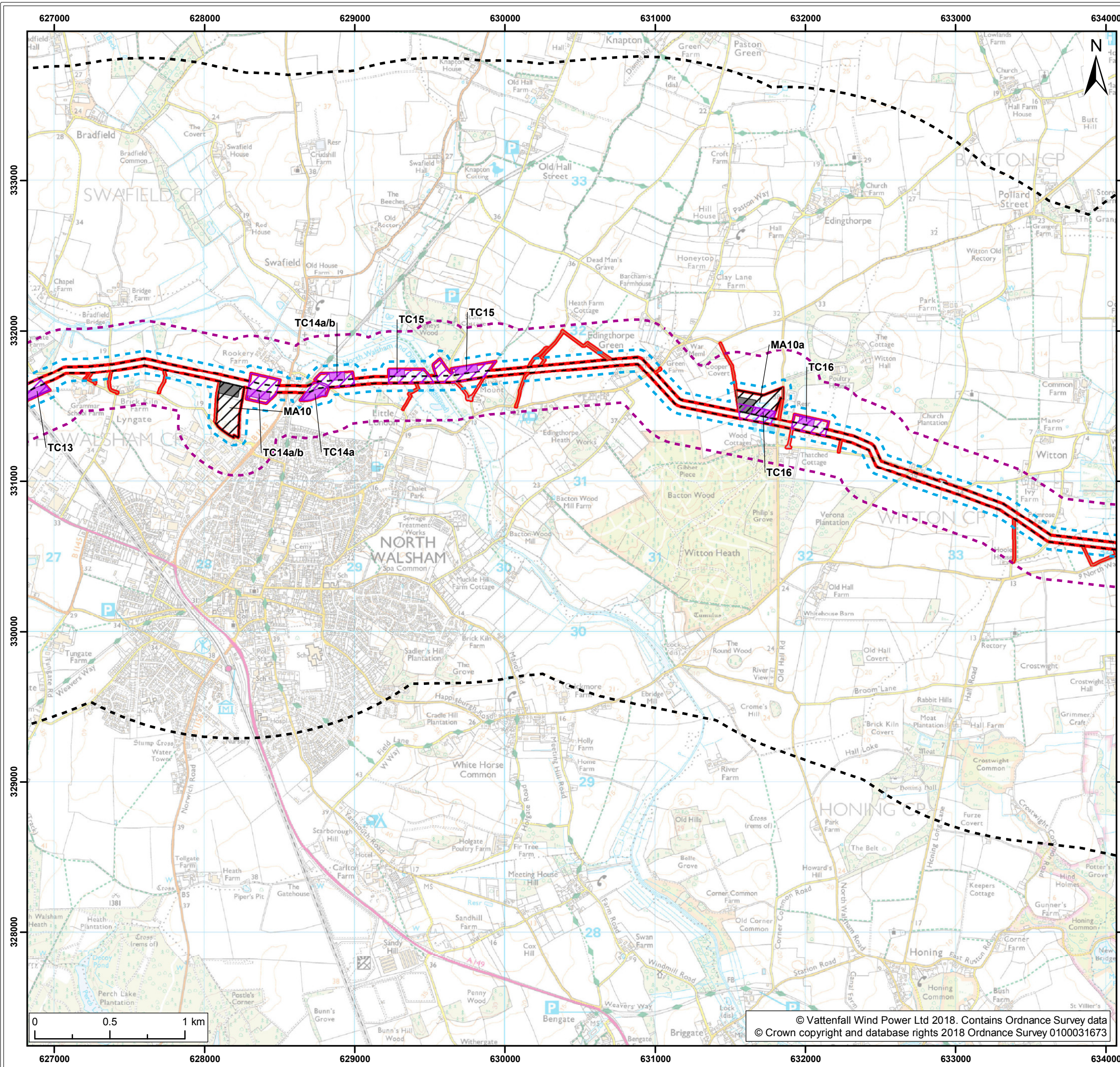

**Legend:**

- Norfolk Vanguard onshore red line boundary
- Onshore cable route**
- Onshore cable route
- Trenchless crossing zone (e.g. HDD)
- Indicative trenchless crossing compound
- Mobilisation zone
- Indicative mobilisation area compound
- Access**
- Construction access
- Operation access
- Study areas**
- Designated site study area
- Great crested newt study area
- Habitats and species study area

Project: Norfolk Vanguard	Report: Environmental Statement
------------------------------	------------------------------------

Title:  
Norfolk Vanguard study areas  
(map 2 of 9)

Figure: 22.1a	Drawing No: PB4476-005-022-001				
Revision:	Date:	Drawn:	Checked:	Size:	Scale:
03	18/05/2018	NJ	GC	A3	1:25,000
02	24/04/2018	GC	GC	A3	1:25,000

Co-ordinate system: British National Grid EPSG: 27700

**VATTENFALL**

**Royal HaskoningDHV**  
*Enhancing Society Together*



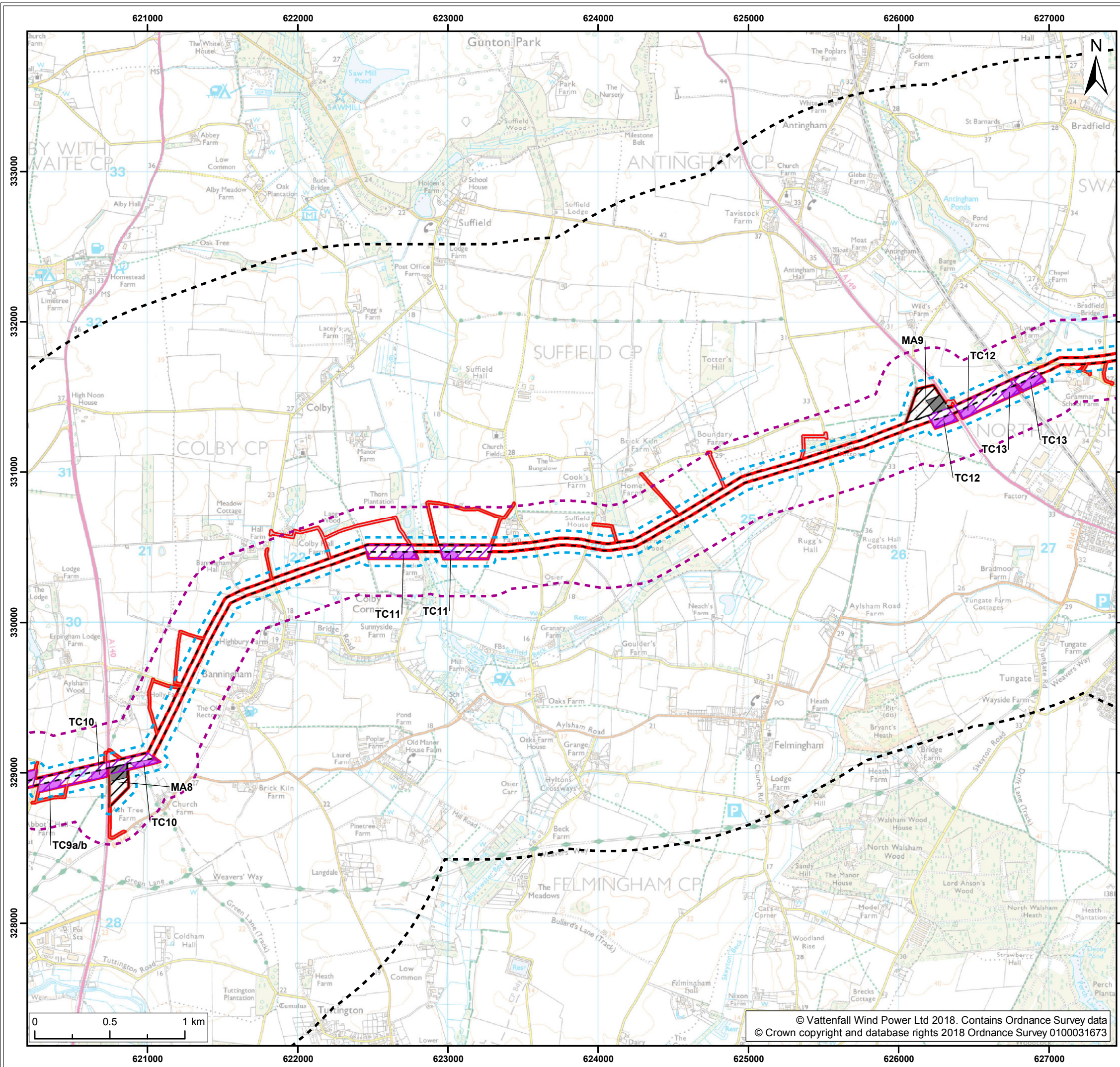

**Legend:**

- Norfolk Vanguard onshore red line boundary
- Onshore cable route**
- Onshore cable route
- Trenchless crossing zone (e.g. HDD)
- Indicative trenchless crossing compound
- Mobilisation zone
- Indicative mobilisation area compound
- Access**
- Construction access
- Operation access
- Study areas**
- Designated site study area
- Great crested newt study area
- Habitats and species study area

Project:	Report:
Norfolk Vanguard	Environmental Statement

Title:  
 Norfolk Vanguard study areas  
 (map 3 of 9)

Figure: 22.1a	Drawing No: PB4476-005-022-001				
Revision:	Date:	Drawn:	Checked:	Size:	Scale:
03	18/05/2018	NJ	GC	A3	1:25,000
02	24/04/2018	GC	GC	A3	1:25,000

Co-ordinate system: British National Grid EPSG: 27700

**VATTENFALL**

**Royal HaskoningDHV**  
Enhancing Society Together

© Vattenfall Wind Power Ltd 2018. Contains Ordnance Survey data  
 © Crown copyright and database rights 2018 Ordnance Survey 0100031673



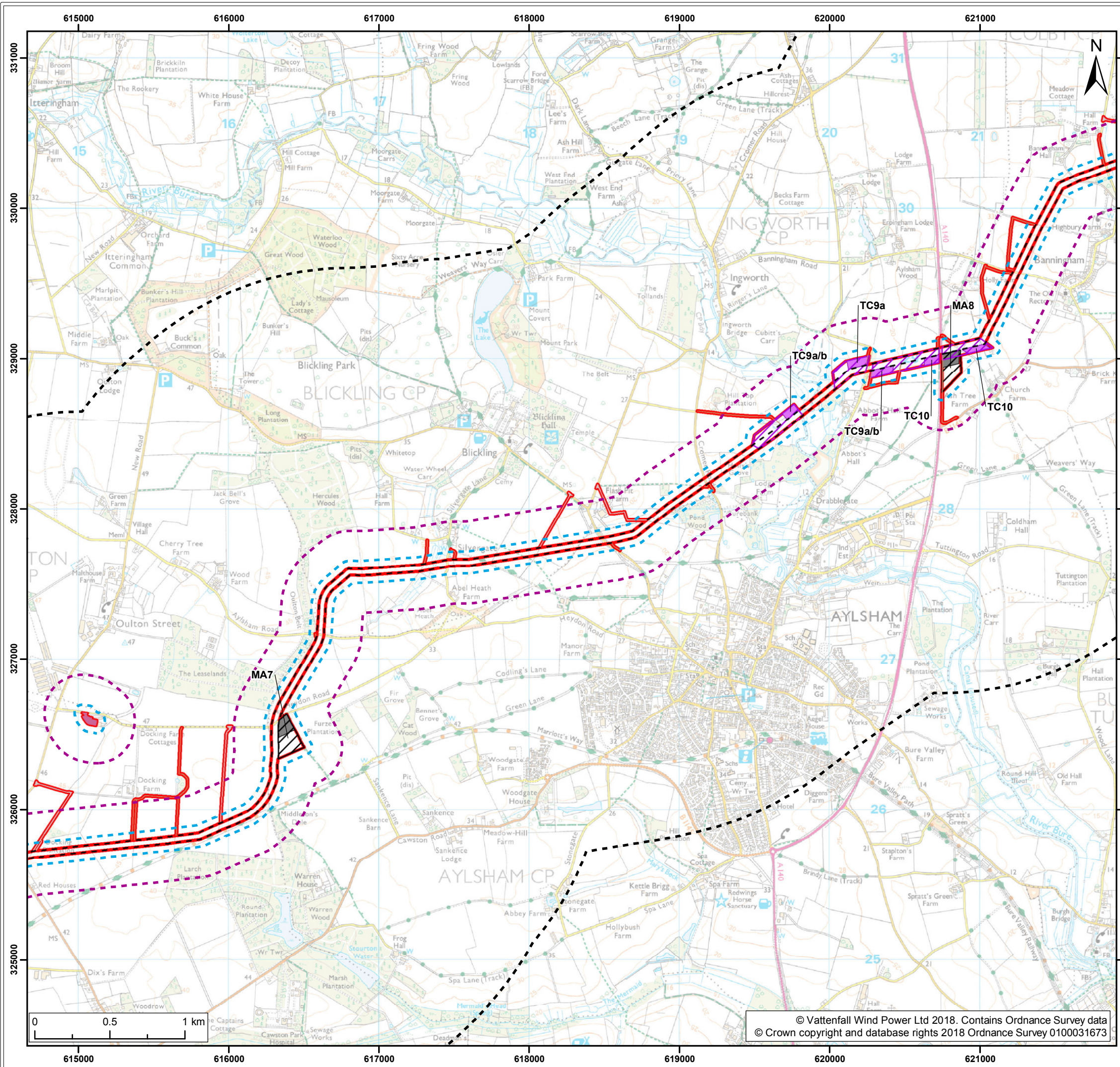

**Legend:**

- Norfolk Vanguard onshore red line boundary
- Onshore cable route**
- Onshore cable route
- Trenchless crossing zone (e.g. HDD)
- Indicative trenchless crossing compound
- Mobilisation zone
- Indicative mobilisation area compound
- Cable logistics area
- Access**
- Construction access
- Operation access
- Study areas**
- Designated site study area
- Great crested newt study area
- Habitats and species study area

Project: Norfolk Vanguard	Report: Environmental Statement
------------------------------	------------------------------------

Title:  
Norfolk Vanguard study areas  
(map 4 of 9)

Figure: 22.1a	Drawing No: PB4476-005-022-001				
Revision:	Date:	Drawn:	Checked:	Size:	Scale:
03	18/05/2018	NJ	GC	A3	1:25,000
02	24/04/2018	GC	GC	A3	1:25,000

Co-ordinate system: British National Grid EPSG: 27700

**VATTENFALL**

**Royal HaskoningDHV**  
*Enhancing Society Together*

© Vattenfall Wind Power Ltd 2018. Contains Ordnance Survey data  
© Crown copyright and database rights 2018 Ordnance Survey 0100031673

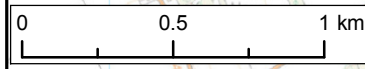



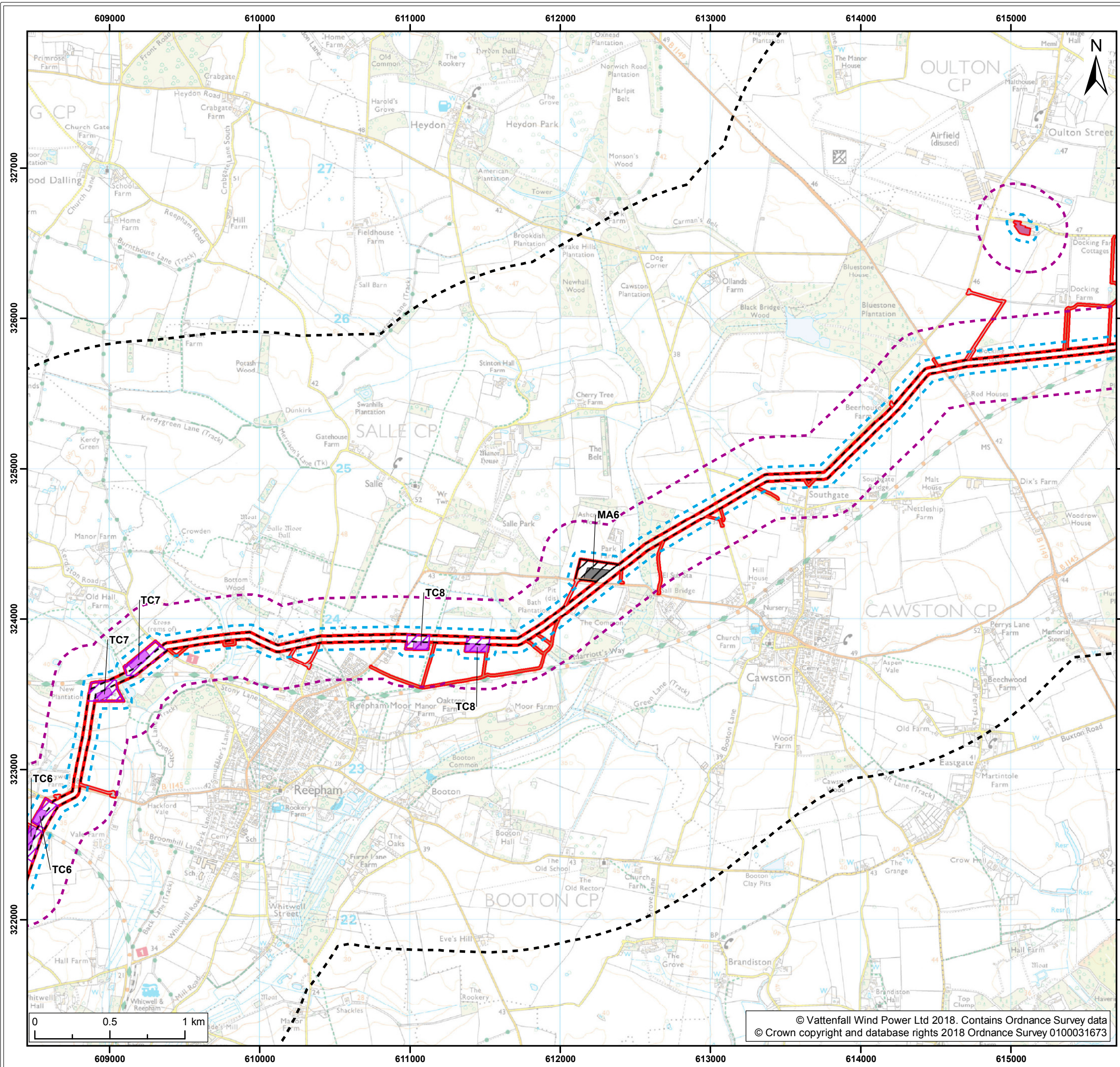

**Legend:**

- Norfolk Vanguard onshore red line boundary
- Onshore cable route**
- Onshore cable route
- Trenchless crossing zone (e.g. HDD)
- Indicative trenchless crossing compound
- Mobilisation zone
- Indicative mobilisation area compound
- Cable logistics area
- Access**
- Construction access
- Operation access
- Study areas**
- Designated site study area
- Great crested newt study area
- Habitats and species study area

Project: Norfolk Vanguard	Report: Environmental Statement
------------------------------	------------------------------------

Title:  
Norfolk Vanguard study areas  
(map 5 of 9)

Figure: 22.1a	Drawing No: PB4476-005-022-001				
Revision:	Date:	Drawn:	Checked:	Size:	Scale:
03	18/05/2018	NJ	GC	A3	1:25,000
02	24/04/2018	GC	GC	A3	1:25,000

Co-ordinate system: British National Grid EPSG: 27700

**VATTENFALL**

**Royal HaskoningDHV**  
*Enhancing Society Together*

© Vattenfall Wind Power Ltd 2018. Contains Ordnance Survey data  
© Crown copyright and database rights 2018 Ordnance Survey 0100031673



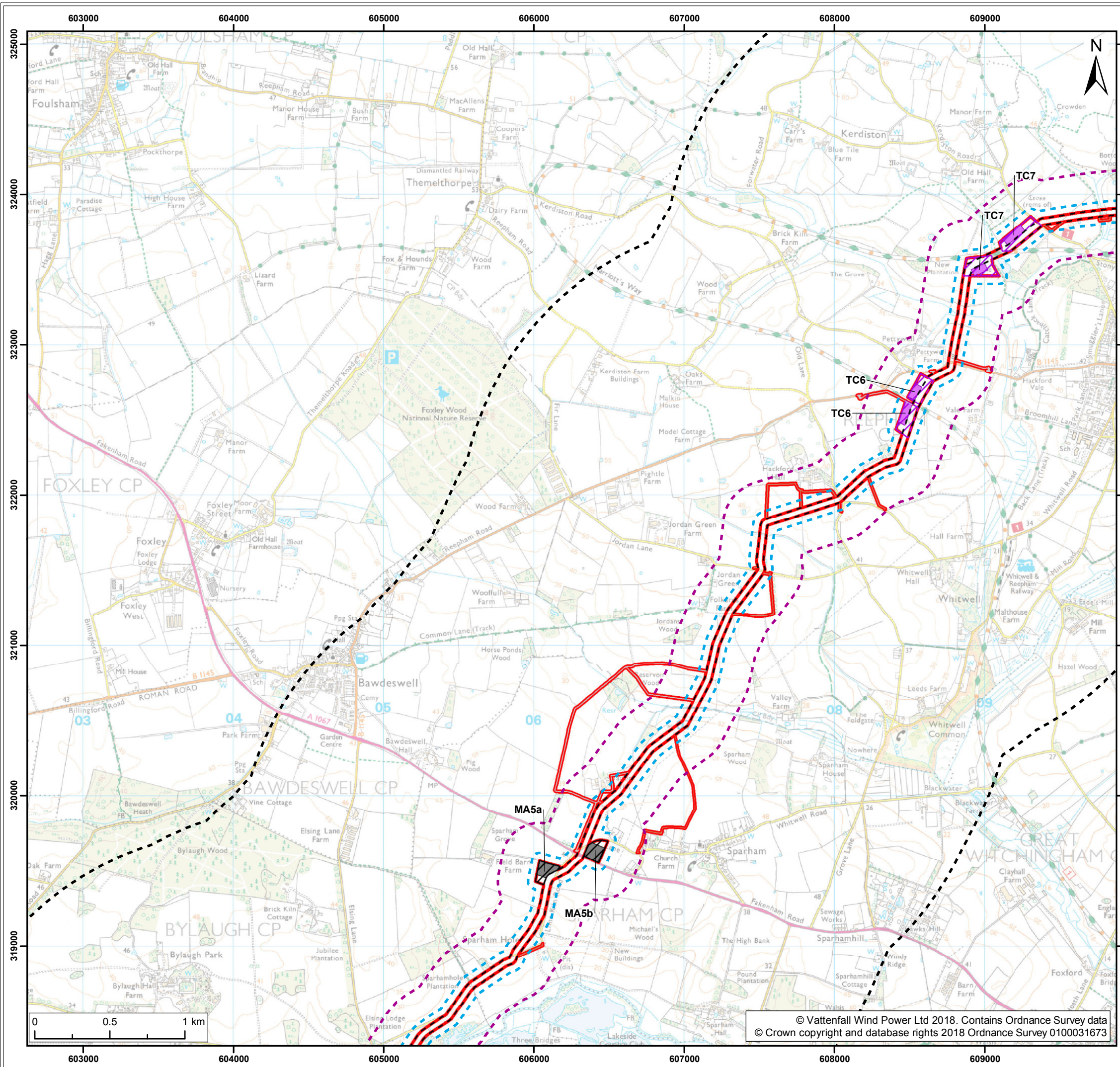

**Legend:**

- Norfolk Vanguard onshore red line boundary
- Onshore cable route**
  - Onshore cable route
  - Trenchless crossing zone (e.g. HDD)
  - Indicative trenchless crossing compound
  - Mobilisation zone
  - Indicative mobilisation area compound
- Access**
  - Construction access
  - Operation access
- Study areas**
  - Designated site study area
  - Great crested newt study area
  - Habitats and species study area

Project:	Report:
Norfolk Vanguard	Environmental Statement

Title:  
 Norfolk Vanguard study areas  
 (map 6 of 9)

Figure: 22.1a	Drawing No: PB4476-005-022-001				
Revision:	Date:	Drawn:	Checked:	Size:	Scale:
03	18/05/2018	NJ	GC	A3	1:25,000
02	24/04/2018	GC	GC	A3	1:25,000

Co-ordinate system: British National Grid EPSG: 27700

**VATTENFALL**

**Royal HaskoningDHV**  
*Enhancing Society Together*



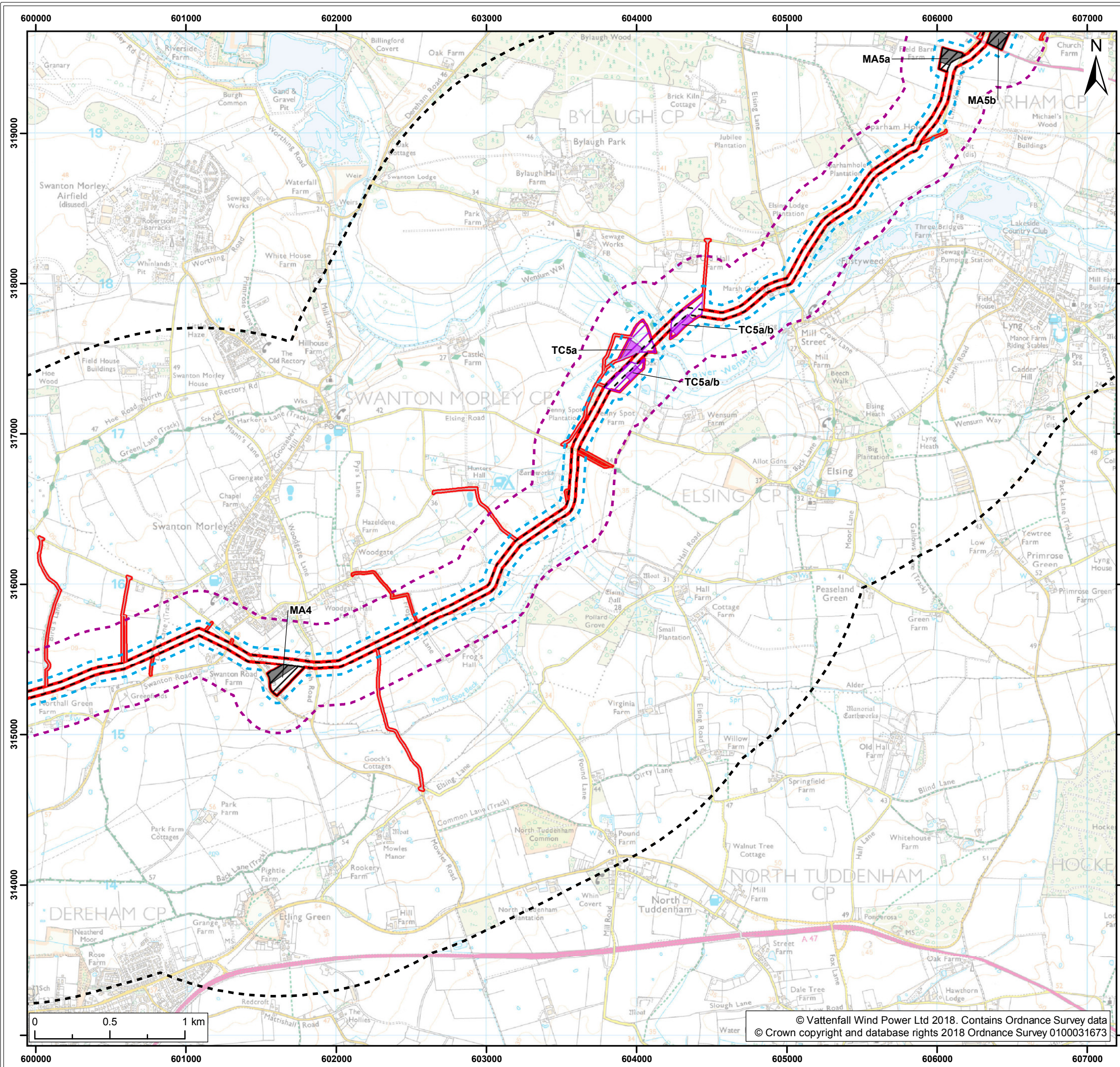

**Legend:**

- Norfolk Vanguard onshore red line boundary
- Onshore cable route**
  - Onshore cable route
  - Trenchless crossing zone (e.g. HDD)
  - Indicative trenchless crossing compound
  - Mobilisation zone
  - Indicative mobilisation area compound
- Access**
  - Construction access
  - Operation access
- Study areas**
  - Designated site study area
  - Great crested newt study area
  - Habitats and species study area

Project:	Report:
Norfolk Vanguard	Environmental Statement

Title:  
Norfolk Vanguard study areas  
(map 7 of 9)

Figure: 22.1a	Drawing No: PB4476-005-022-001				
Revision:	Date:	Drawn:	Checked:	Size:	Scale:
03	18/05/2018	NJ	GC	A3	1:25,000
02	24/04/2018	GC	GC	A3	1:25,000

Co-ordinate system: British National Grid EPSG: 27700

**VATTENFALL**

**Royal HaskoningDHV**  
*Enhancing Society Together*

© Vattenfall Wind Power Ltd 2018. Contains Ordnance Survey data  
© Crown copyright and database rights 2018 Ordnance Survey 0100031673



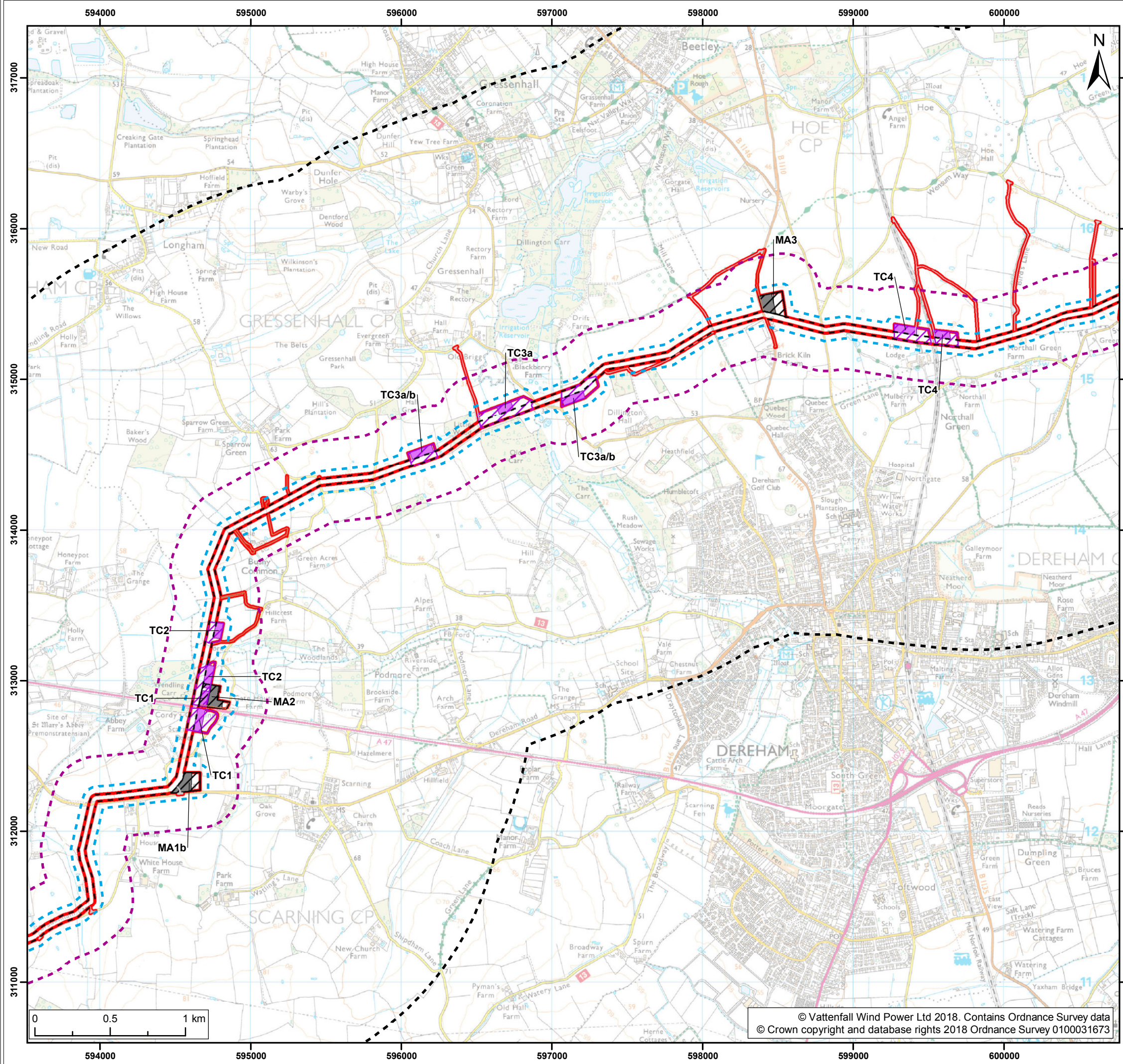

**Legend:**

- Norfolk Vanguard onshore red line boundary
- Onshore cable route**
- Onshore cable route
- Trenchless crossing zone (e.g. HDD)
- Indicative trenchless crossing compound
- Mobilisation zone
- Indicative mobilisation area compound
- Access**
- Construction access
- Operation access
- Study areas**
- Designated site study area
- Great crested newt study area
- Habitats and species study area

Project:	Report:
Norfolk Vanguard	Environmental Statement

Title:  
 Norfolk Vanguard study areas  
 (map 8 of 9)

Figure: 22.1a	Drawing No: PB4476-005-022-001				
Revision:	Date:	Drawn:	Checked:	Size:	Scale:
03	18/05/2018	NJ	GC	A3	1:25,000
02	24/04/2018	GC	GC	A3	1:25,000

Co-ordinate system: British National Grid EPSG: 27700

**VATTENFALL**

**Royal HaskoningDHV**  
Enhancing Society Together

© Vattenfall Wind Power Ltd 2018. Contains Ordnance Survey data  
 © Crown copyright and database rights 2018 Ordnance Survey 0100031673



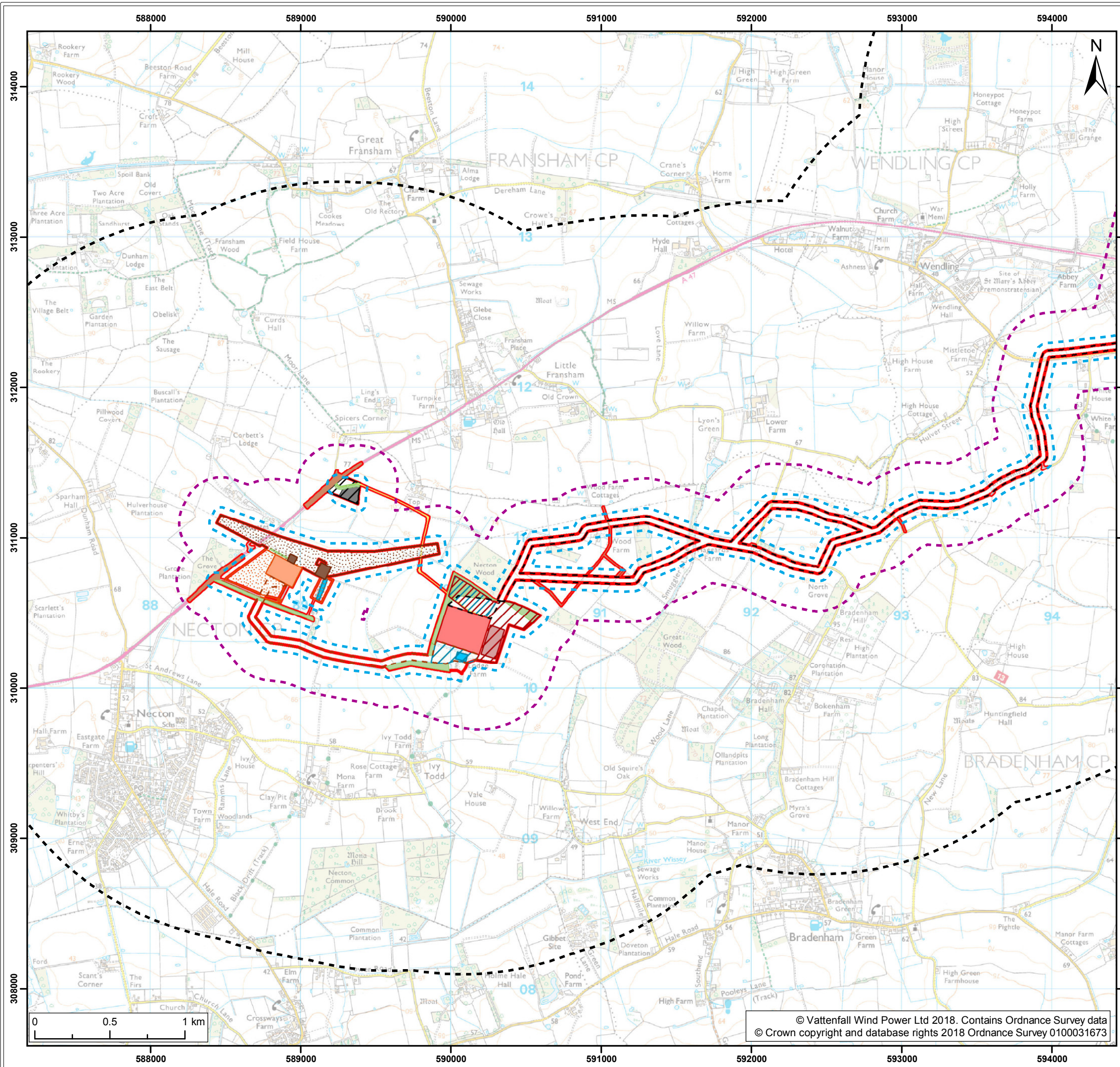

**Legend:**

- Norfolk Vanguard onshore red line boundary
- Onshore cable route
- Onshore 400kv cable route
- Mobilisation zone
- Indicative mobilisation area compound
- Permanent access
- Construction access
- Operation access
- Onshore project substation
- Onshore project substation temporary construction compound zone
- Indicative onshore project substation temporary construction compound
- National Grid substation extension
- National Grid new / replacement overhead line tower
- National Grid temporary works
- Overhead line temporary works
- Mitigation areas
- Attenuation pond zone
- Indicative attenuation pond
- Indicative mitigation planting
- Study areas
- Designated site study area
- Great crested newt study area
- Habitats and species study area

Project: Norfolk Vanguard	Report: Environmental Statement
------------------------------	------------------------------------

Title:  
Norfolk Vanguard study areas  
(map 9 of 9)

Figure: 22.1a		Drawing No: PB4476-005-022-001			
Revision:	Date:	Drawn:	Checked:	Size:	Scale:
03	18/05/2018	NJ	GC	A3	1:25,000
02	24/04/2018	GC	GC	A3	1:25,000

Co-ordinate system: British National Grid EPSG: 27700

**VATTENFALL**

**Royal HaskoningDHV**  
*Enhancing Society Together*